

Legend

Master Trails

Trail Designation

- Connector
- Local Access
- Snowmobile
- Snowmobile/ATV

MEDOT Public Roads

Road Designation

- Local
- Major/urb collector
- Minor arterial
- Minor collector
- Other princ arterial
- Princ art interstate

1 inch equals 4 miles



Tourism "07" Northern Aroostook
Snowmobile Trails Map
11/27/07



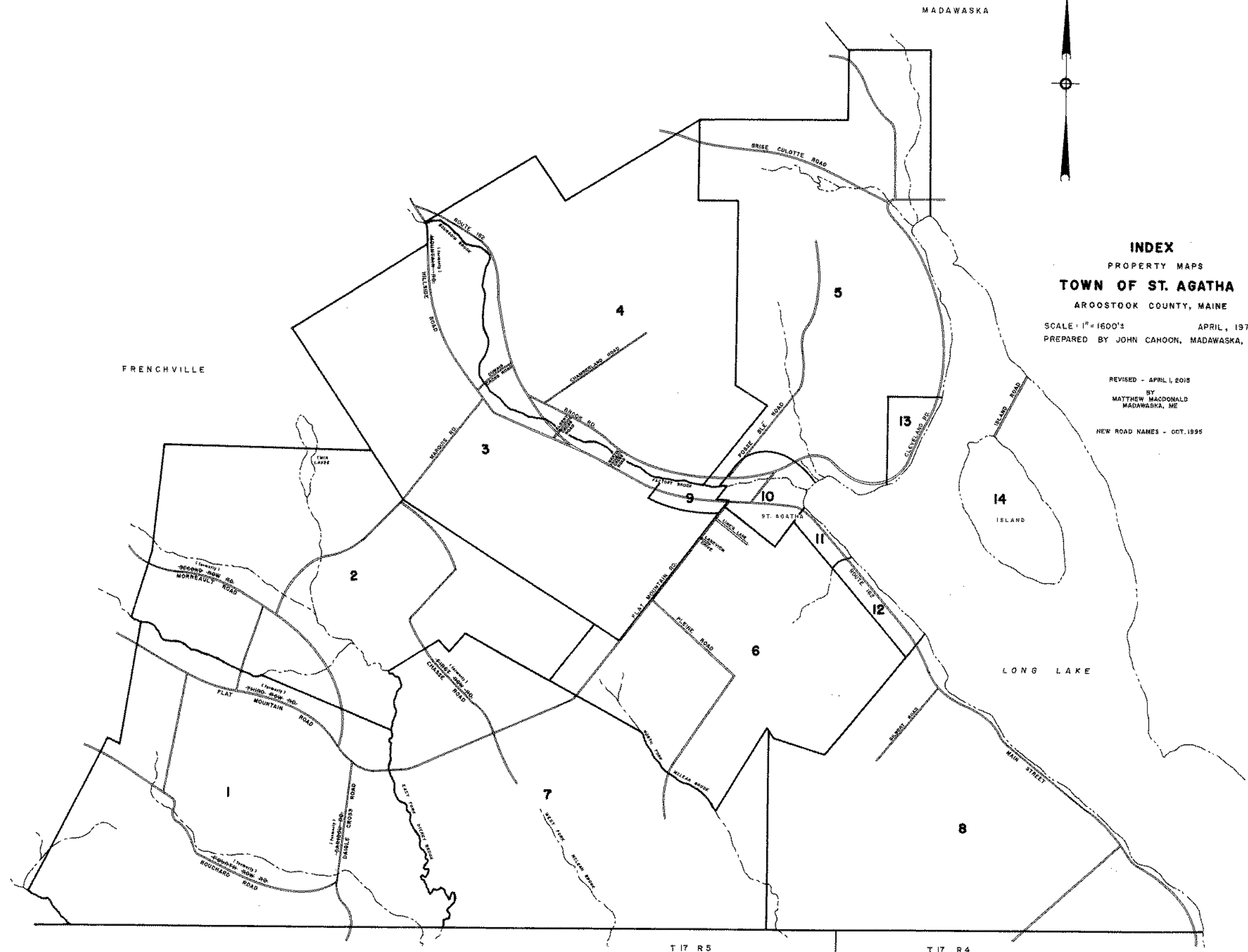

INDEX
 PROPERTY MAPS
TOWN OF ST. AGATHA
 ARGOSTOOK COUNTY, MAINE
 SCALE: 1" = 1600'
 APRIL, 1978
 PREPARED BY JOHN CAHOON, MADAWASKA, ME.

REVISED - APRIL 1, 2015
 BY
 MATTHEW MACDONALD
 MADAWASKA, ME
 NEW ROAD NAMES - OCT. 1995

T 17 R 5

T 17 R 4

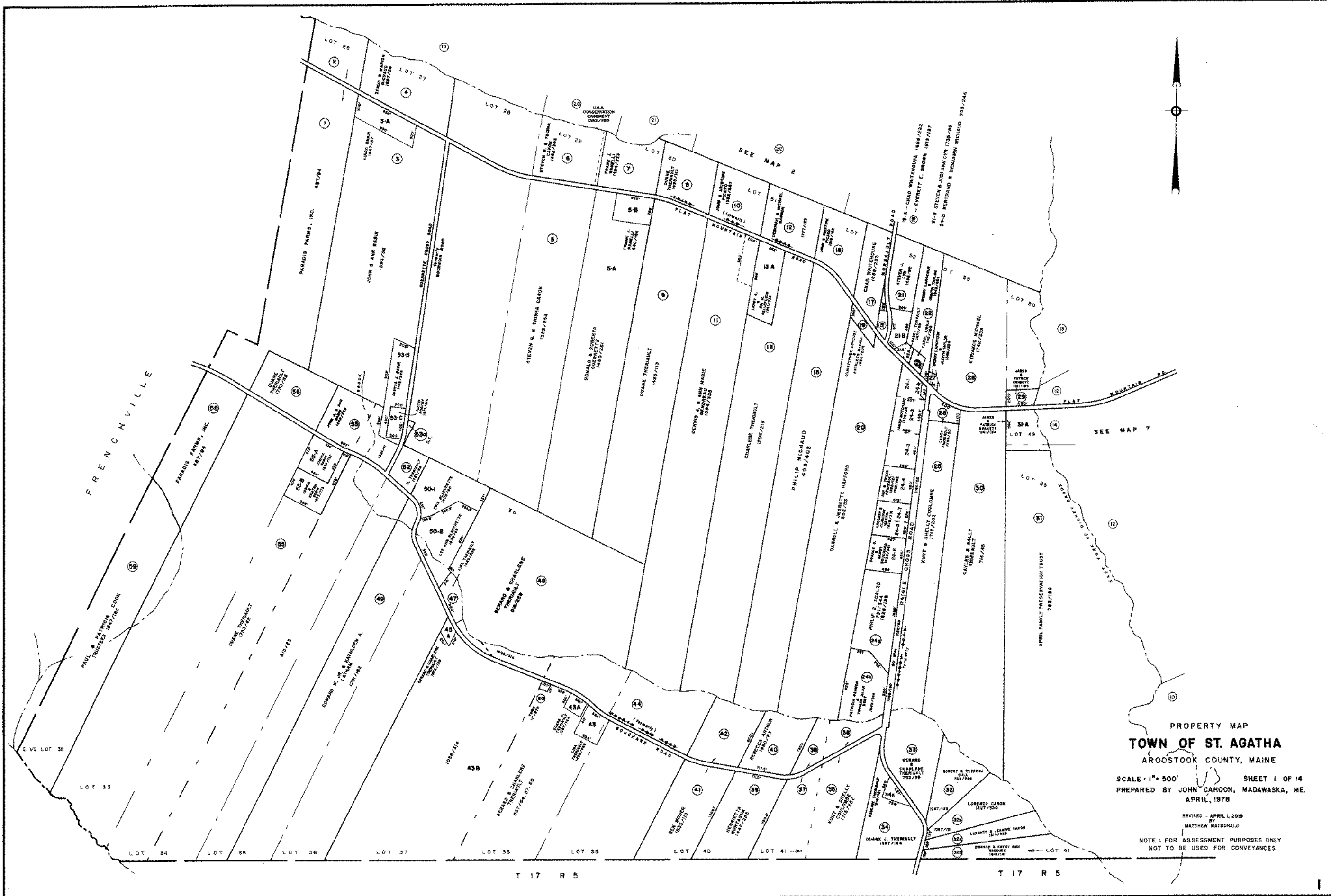

PROPERTY MAP
TOWN OF ST. AGATHA
 AROOSTOOK COUNTY, MAINE

SCALE: 1" = 500' SHEET 1 OF 14
 PREPARED BY JOHN CAHOON, MADAWASKA, ME.
 APRIL, 1978

REVISED - APRIL 2019
 BY
 MATTHEW MACDONALD

NOTE: FOR ASSESSMENT PURPOSES ONLY
 NOT TO BE USED FOR CONVEYANCES

T 17 R 5

T 17 R 5

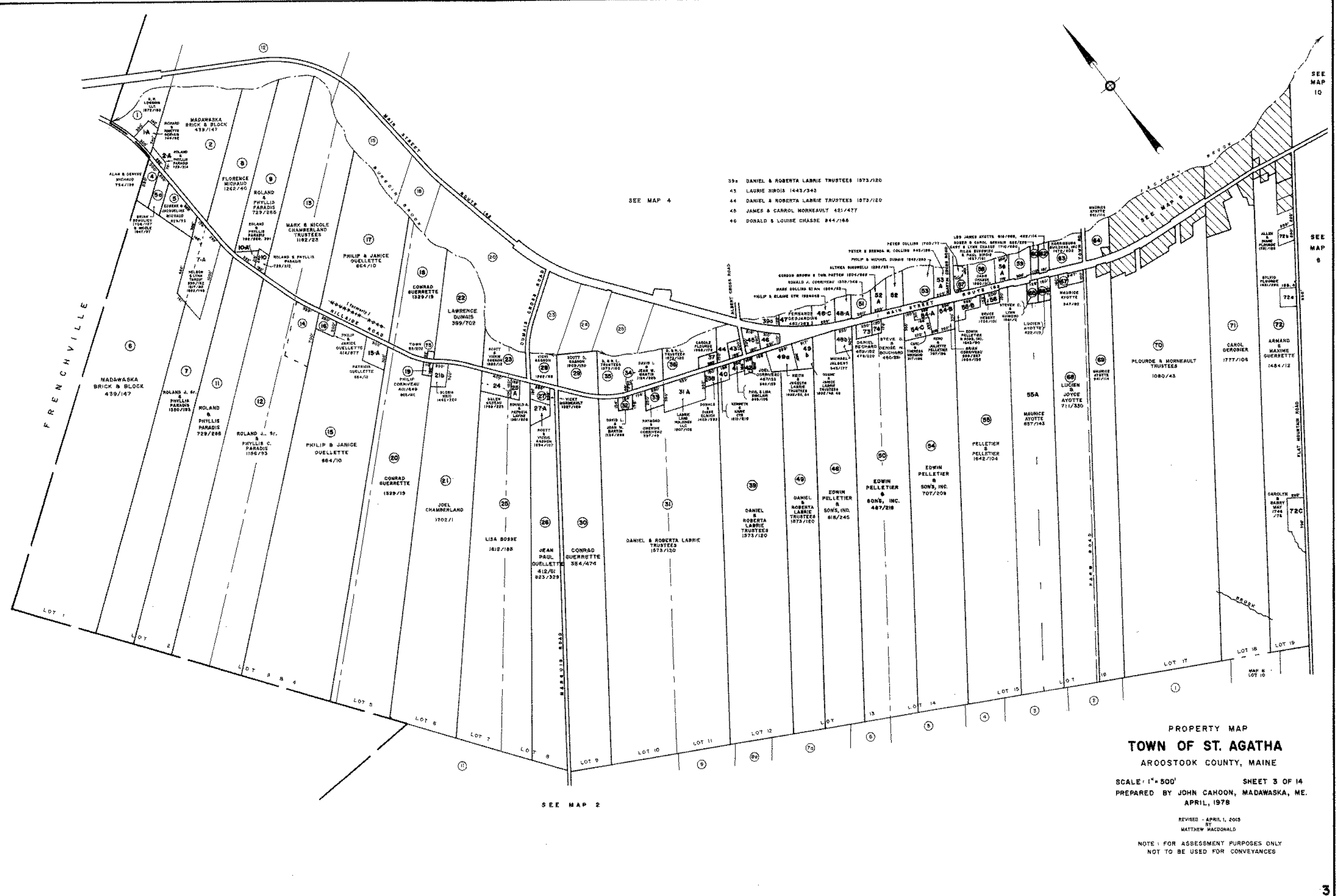

- 39 DANIEL & ROBERTA LABRIE TRUSTEES 1573/120
- 43 LAURE BIRDS 1443/343
- 44 DANIEL & ROBERTA LABRIE TRUSTEES 1573/120
- 45 JAMES & CARROL MORNEAULT 421/477
- 46 DONALD & LOUISE CHASSE 844/188

PROPERTY MAP
TOWN OF ST. AGATHA
 AROOSTOOK COUNTY, MAINE

SCALE: 1" = 500' SHEET 3 OF 14
 PREPARED BY JOHN CAHOON, MADAWASKA, ME.
 APRIL, 1978

REVISED - APRIL 1, 2015
 BY
 MATTHEW MACDONALD

NOTE: FOR ASSESSMENT PURPOSES ONLY
 NOT TO BE USED FOR CONVEYANCES

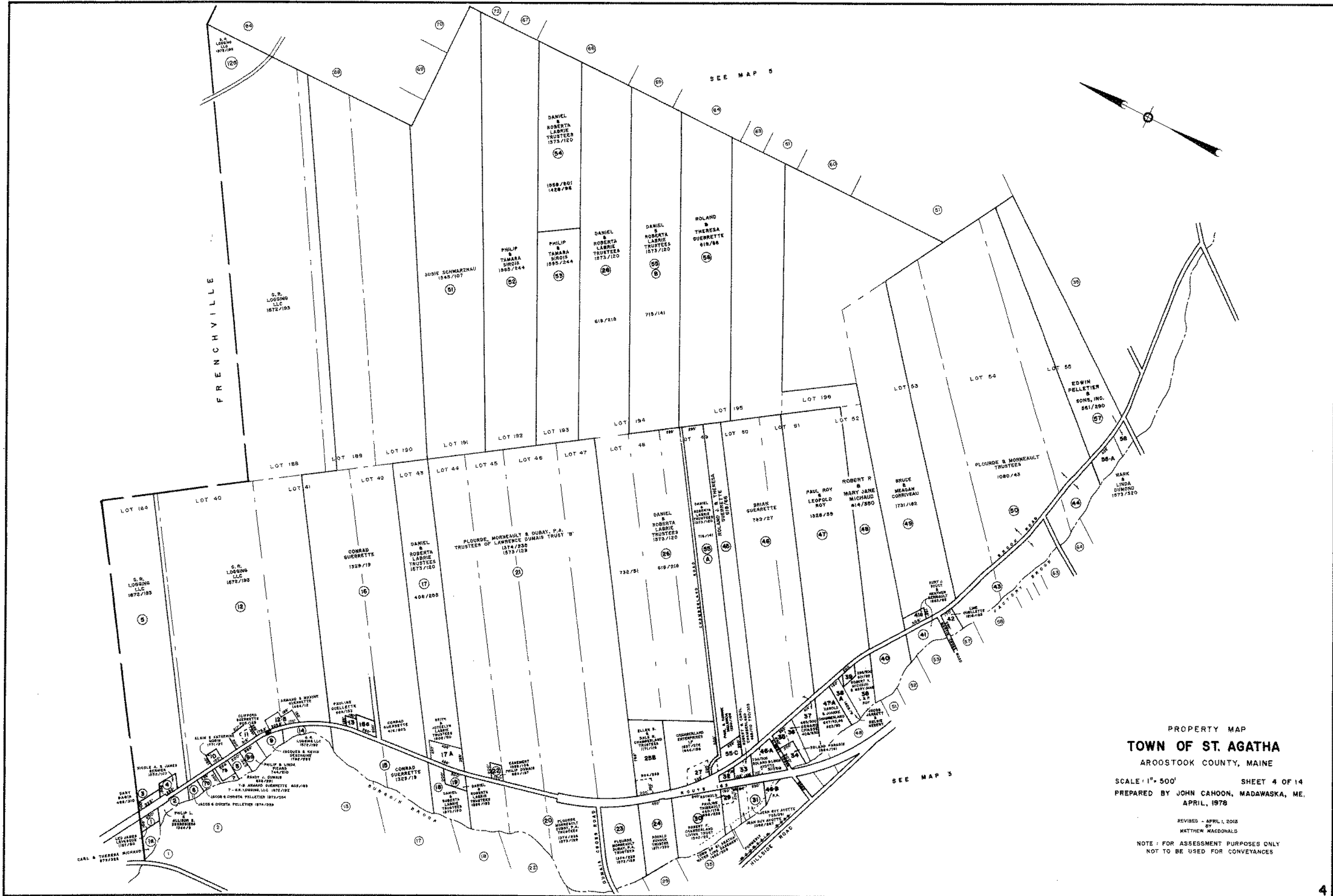

PROPERTY MAP
TOWN OF ST. AGATHA
 AROSTOOK COUNTY, MAINE

SCALE: 1" = 500' SHEET 4 OF 14
 PREPARED BY JOHN CAHOON, MADAWASKA, ME.
 APRIL, 1978

REVISED - APRIL, 2018
 BY
 MATTHEW MACDONALD
 NOTE: FOR ASSESSMENT PURPOSES ONLY
 NOT TO BE USED FOR CONVEYANCES

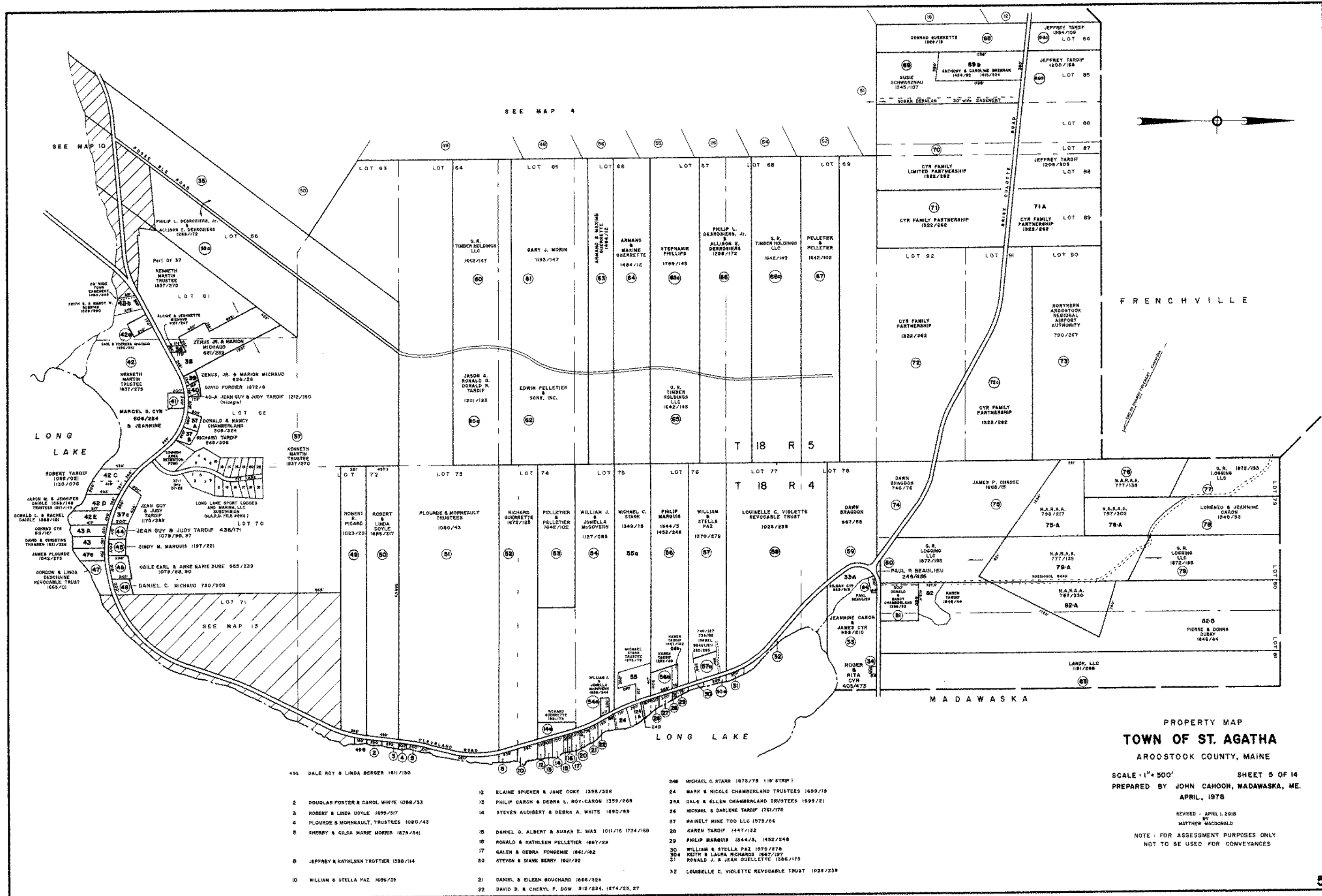

SEE MAP 4



FRENCHVILLE

PROPERTY MAP
TOWN OF ST. AGATHA
 AROOSTOOK COUNTY, MAINE

SCALE: 1" = 500'
 SHEET 5 OF 14
 PREPARED BY JOHN CAHOON, MADAWASKA, ME.
 APRIL, 1978

REVISED - APRIL 1, 2018
 BY
 MATTHEW MACDONALD
 NOTE: FOR ASSESSMENT PURPOSES ONLY
 NOT TO BE USED FOR CONVEYANCES

- 1 DALE ROY & LINDA BERGER 181/150
- 2 DOUGLAS FOSTER & CAROL WHITE 1086/33
- 3 ROBERT & LINDA DOYLE 1855/317
- 4 PLOURDE & MORNEAULT, TRUSTEES 1080/43
- 5 SHERRY & GILDA MARIE MORRIS 1875/34
- 6 JEFFREY & KATHLEEN TROTTER 1558/114
- 10 WILLIAM & STELLA PAZ 1856/23
- 12 ELAINE SPIEKER & JANE COKE 1358/358
- 13 PHILIP CARON & DEBRA L. ROY-CARON 1359/288
- 14 STEVEN AUDIBERT & DEBRA A. WHITE 1890/89
- 15 DANIEL G. ALBERT & SUSAN E. BIAS 1011/38 1734/150
- 16 RONALD & KATHLEEN PELLETIER 1887/29
- 17 GALEN & DEBRA FONGEMIE 1861/182
- 20 STEVEN & DIANE BERRY 1881/92
- 21 DANIEL & EILEEN BOUCHARD 1868/324
- 22 DAVID B. & CHERYL P. DOW 912/824, 1874/28, 27
- 24 MARK & NICOLE CHAMBERLAND TRUSTEES 1699/19
- 25A DALE & ELLEN CHAMBERLAND TRUSTEES 1699/21
- 26 MICHAEL & DARLENE TARDIF 1761/175
- 27 MAINELY MINE TOO LLC 1573/26
- 28 KAREN TARDIF 1447/132
- 29 PHILIP MARQUIS 1544/3, 1482/248
- 30 WILLIAM & STELLA PAZ 1870/278
- 30A KEITH & LAURA RICHARDS 1847/197
- 31 RONALD J. & JEAN GUELLETTE 1586/175
- 32 LOUISELLE C. VIOLETTE REVOCABLE TRUST 1023/259

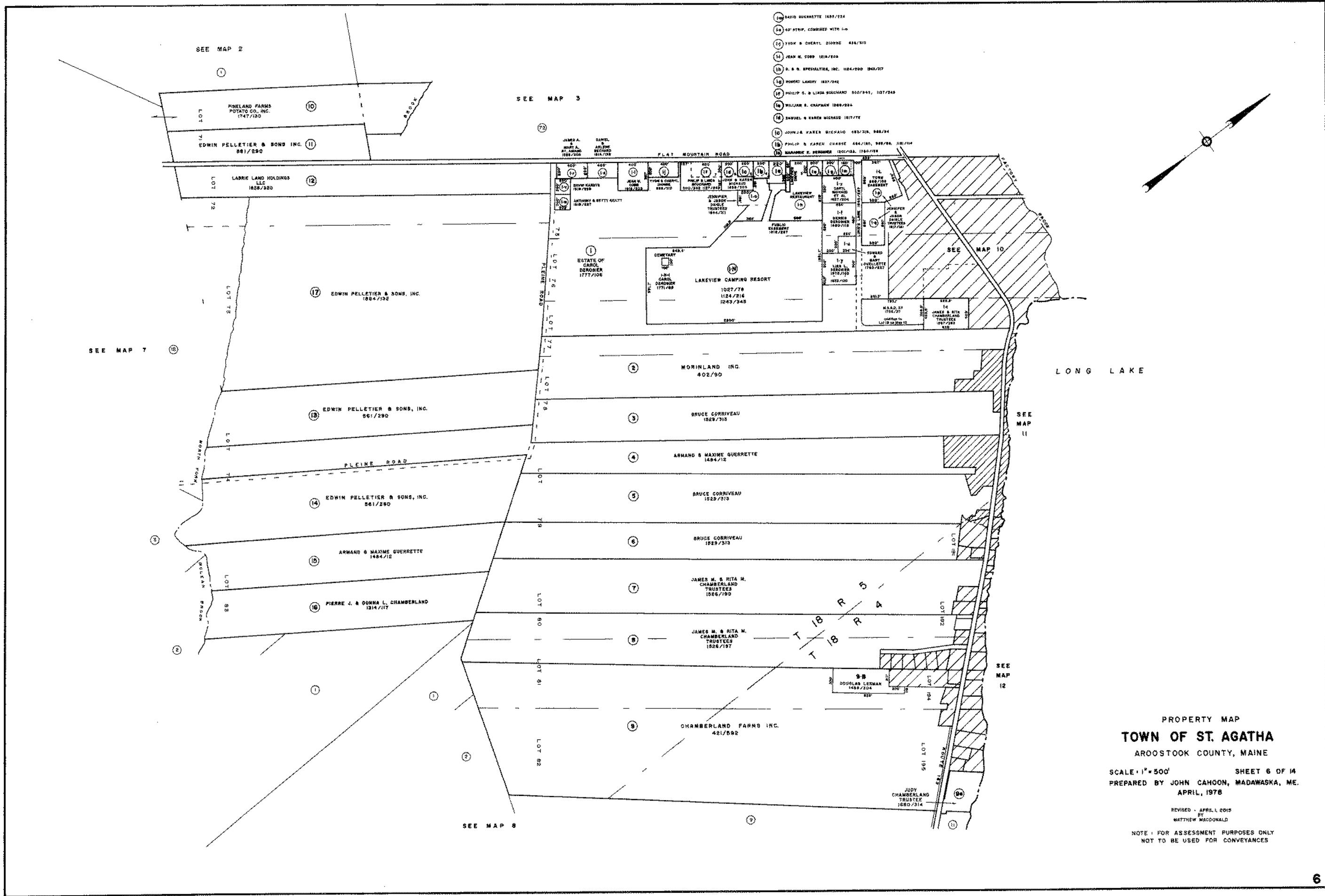

PROPERTY MAP
TOWN OF ST. AGATHA
 ARROSTOOK COUNTY, MAINE

SCALE: 1"=500' SHEET 6 OF 14
 PREPARED BY JOHN CAHOON, MADAWASKA, ME.
 APRIL, 1978

REVISED - APRIL, 2015
 BY
 MATTHEW McDONALD
 NOTE: FOR ASSESSMENT PURPOSES ONLY
 NOT TO BE USED FOR CONVEYANCES

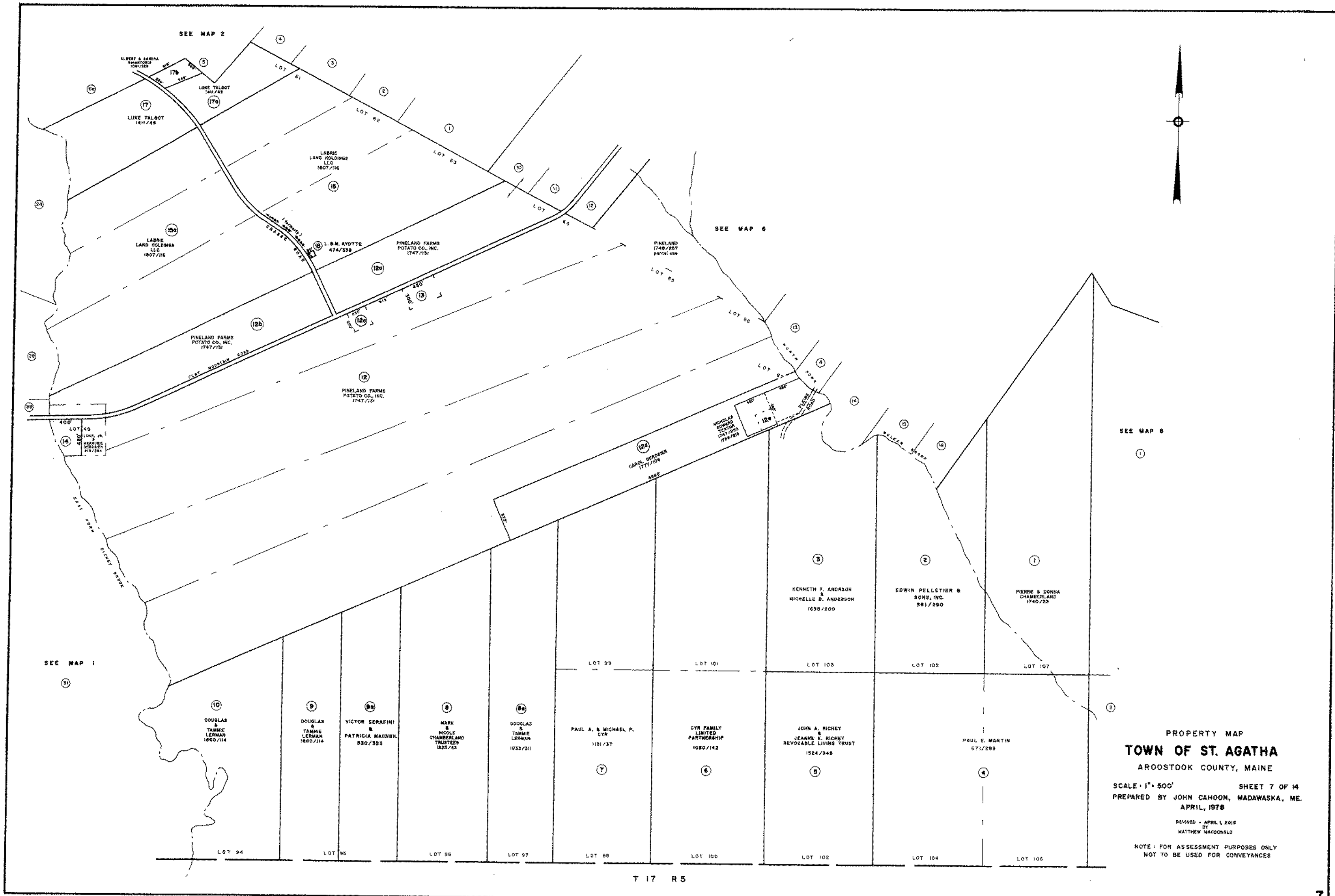

PROPERTY MAP
TOWN OF ST. AGATHA
 AROOSTOOK COUNTY, MAINE
 SCALE: 1" = 500' SHEET 7 OF 14
 PREPARED BY JOHN CAMOON, MADAWASKA, ME.
 APRIL, 1978
 REVISED - APRIL 1, 2015
 BY MATTHEW MACDONALD
 NOTE: FOR ASSESSMENT PURPOSES ONLY
 NOT TO BE USED FOR CONVEYANCES

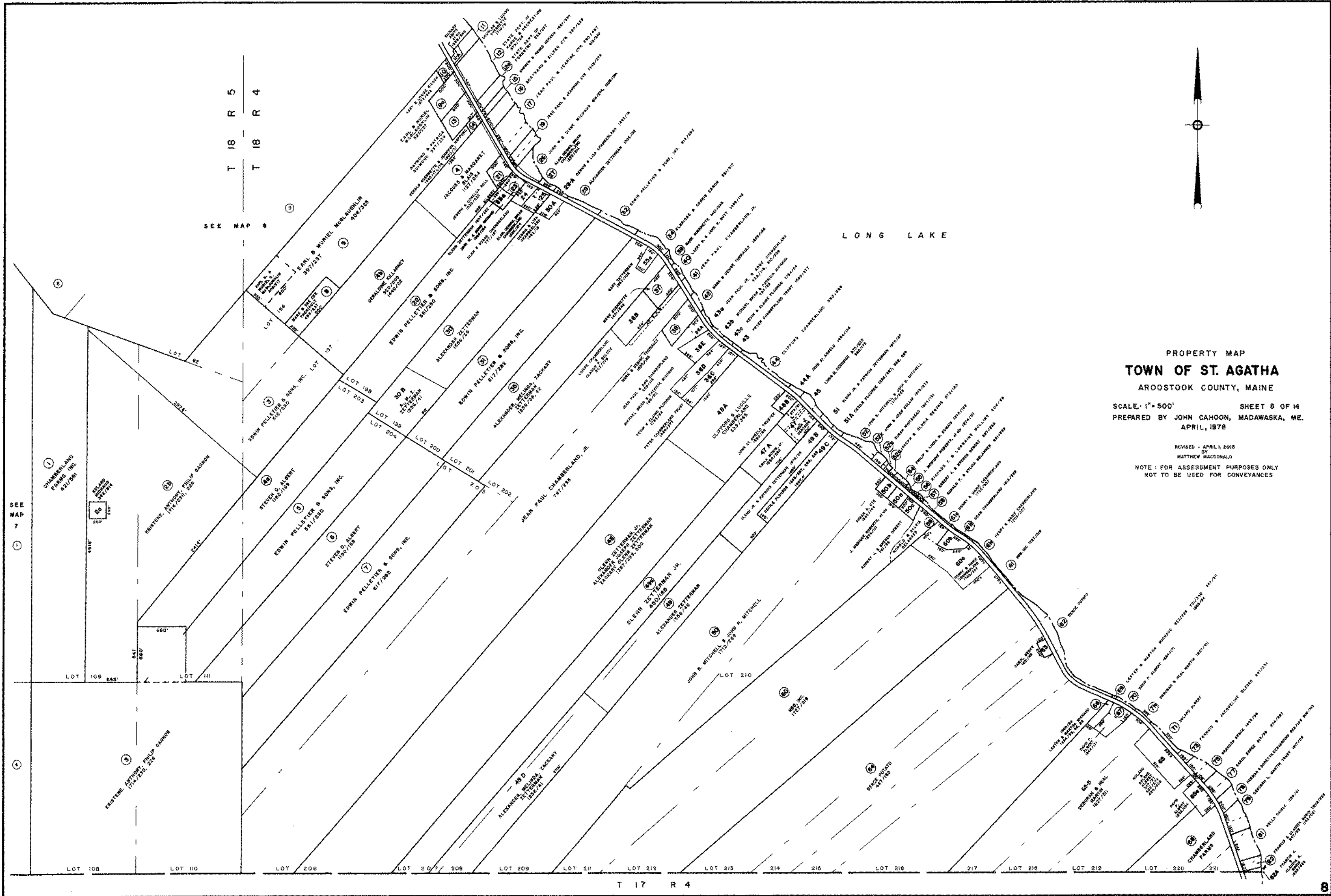

PROPERTY MAP
TOWN OF ST. AGATHA
 ARDOOSTOOK COUNTY, MAINE

SCALE: 1" = 500' SHEET 8 OF 14
 PREPARED BY JOHN CAHOON, MADAWASKA, ME.
 APRIL, 1978

REVISED - APRIL, 2018
 BY
 MATTHEW MACDONALD
 NOTE: FOR ASSESSMENT PURPOSES ONLY
 NOT TO BE USED FOR CONVEYANCES

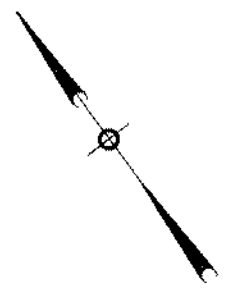

SEE MAP 4

FACTORY BROOK

MAIN STREET

FLAT MOUNTAIN ROAD

ROUTE 162

FLOURDE & MORNEAULT TRUSTEES

DEROSIER

LOT 16

LOT 17

SEE MAP 3

PROPERTY MAP
TOWN OF ST. AGATHA
AROOSTOOK COUNTY, MAINE

SCALE: 1" = 100' SHEET 9 OF 14
PREPARED BY JOHN CAHOON, MADAWASKA, ME.
APRIL, 1978

REVISED - APRIL 1, 2018
BY
MATTHEW MACDONALD

NOTE: FOR ASSESSMENT PURPOSES ONLY
NOT TO BE USED FOR CONVEYANCES

SEE MAP 5

LONG LAKE

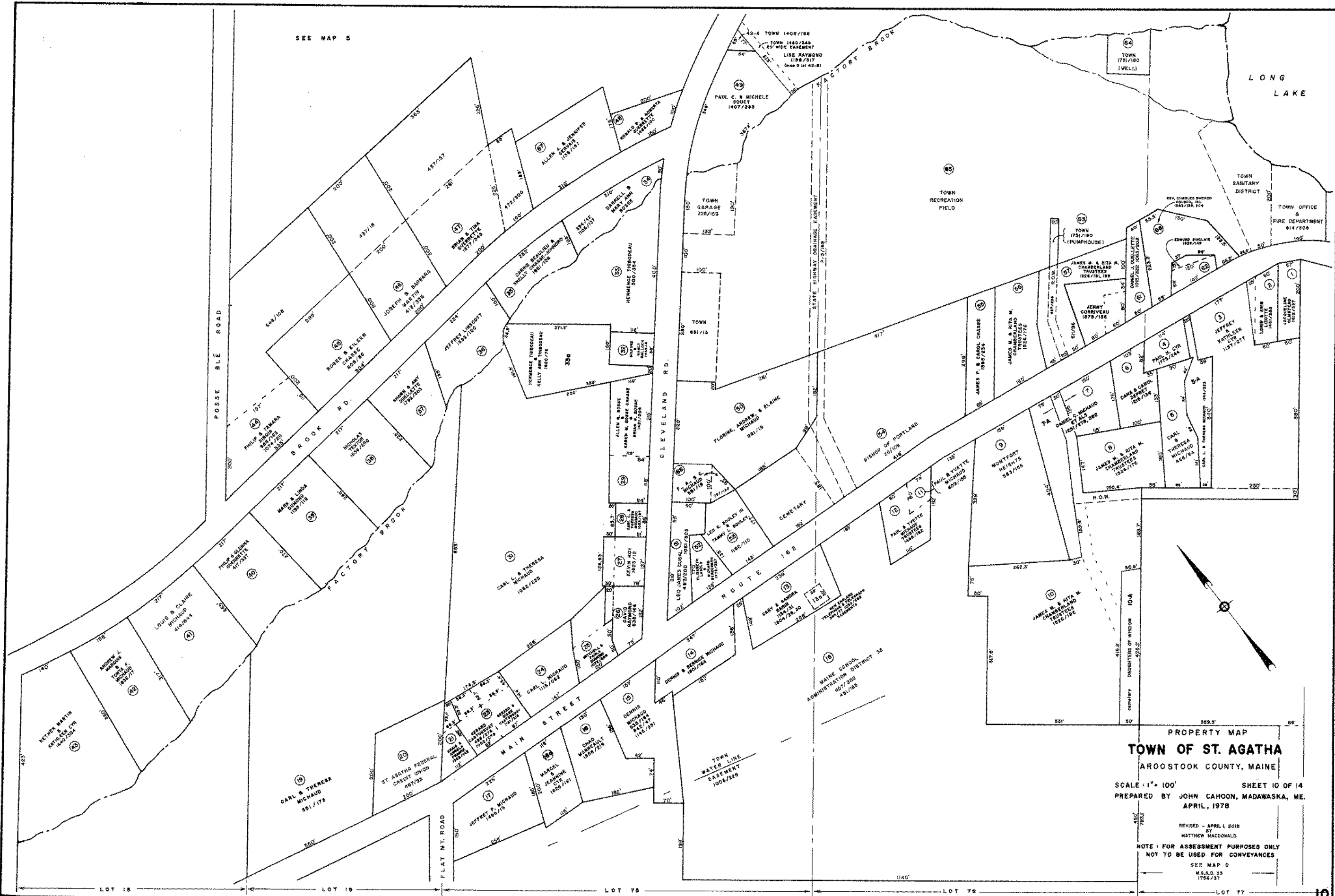

PROPERTY MAP
TOWN OF ST. AGATHA
 ARDOOSTOOK COUNTY, MAINE

SCALE: 1" = 100' SHEET 10 OF 14
 PREPARED BY JOHN CAHOON, MADAWASKA, ME.
 APRIL, 1978

REVISED - APRIL, 2018
 BY
 MATTHEW MACDONALD

NOTE: FOR ASSESSMENT PURPOSES ONLY
 NOT TO BE USED FOR CONVEYANCES

SEE MAP 6
 M.S.A.D. 23
 1756/737

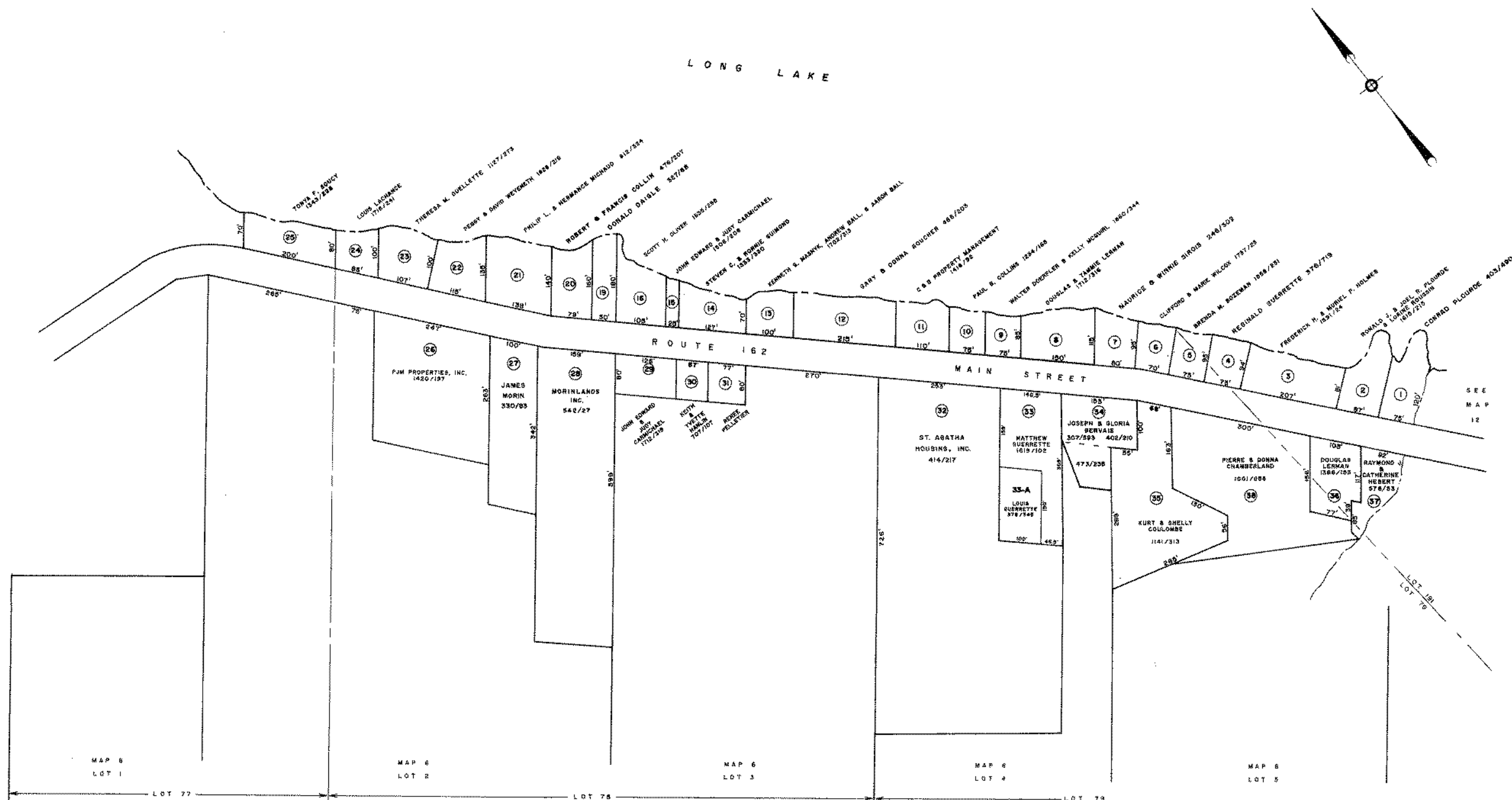

LONG LAKE

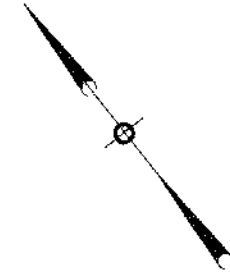

MAP 6
LOT 1

MAP 6
LOT 2

MAP 6
LOT 3

MAP 6
LOT 4

MAP 6
LOT 5

PROPERTY MAP
TOWN OF ST. AGATHA
AROSTOOK COUNTY, MAINE

SCALE: 1"=100' SHEET 11 OF 14
PREPARED BY JOHN CAHOON, MADAWASKA, ME.
APRIL, 1978

REVISED - APRIL, 2018
BY
MATTHEW MACDONALD

NOTE: FOR ASSESSMENT PURPOSES ONLY
NOT TO BE USED FOR CONVEYANCES

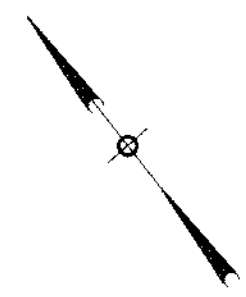

LONG LAKE

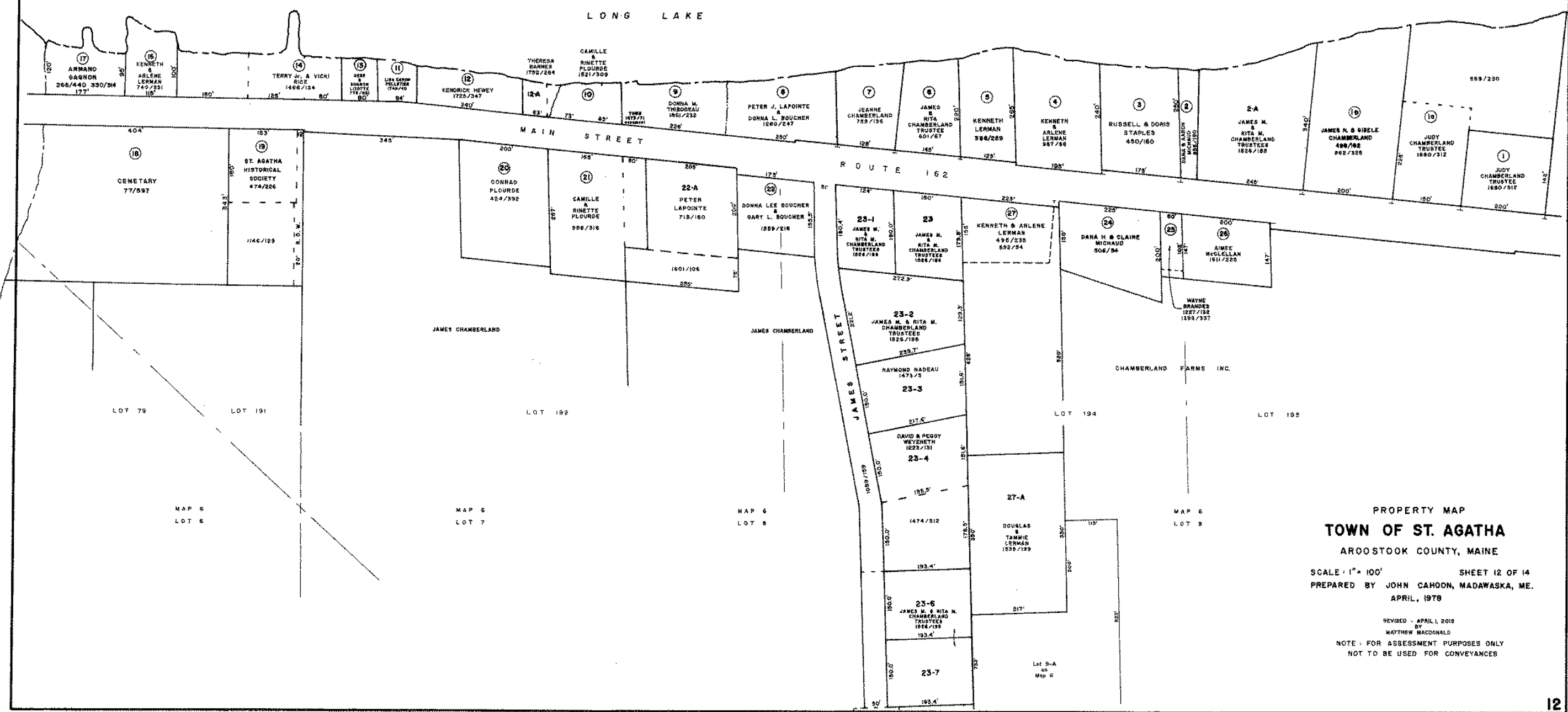

PROPERTY MAP
 TOWN OF ST. AGATHA
 ARROOSTOOK COUNTY, MAINE
 SCALE: 1" = 100' SHEET 12 OF 14
 PREPARED BY JOHN CAHOON, MADAWASKA, ME.
 APRIL, 1978

REVISED - APRIL, 2015
 BY
 MATTHEW MACDONALD
 NOTE: FOR ASSESSMENT PURPOSES ONLY
 NOT TO BE USED FOR CONVEYANCES

Refer to the Subdivision Map for Robert C. Guerrette, dated August 29, 1976 and recorded in Plot Book 7 Page 69 on March 23, 1977.

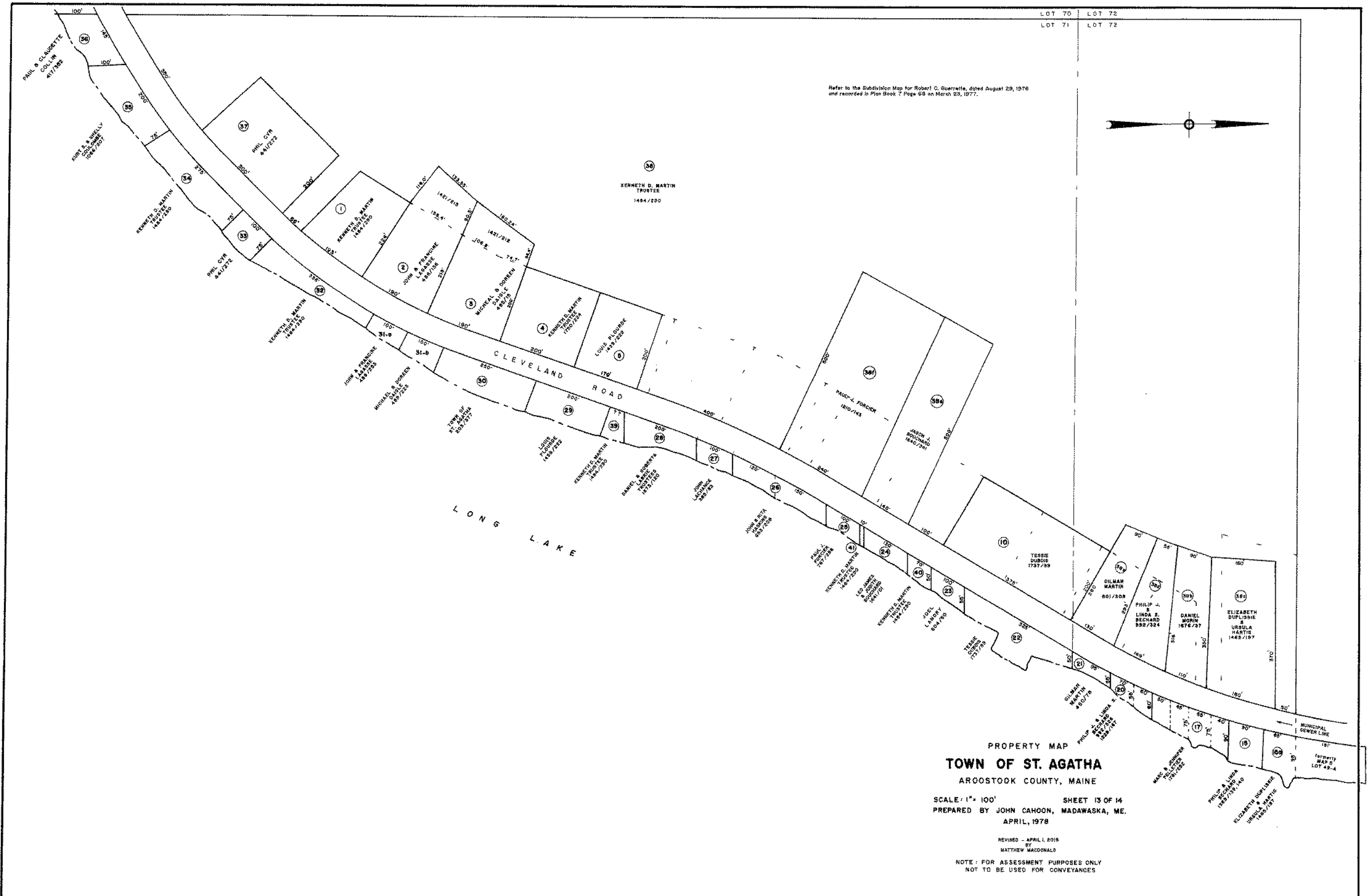

PROPERTY MAP
TOWN OF ST. AGATHA
ARGOOSTOCK COUNTY, MAINE

SCALE: 1" = 100' SHEET 13 OF 14
PREPARED BY JOHN CAHOON, MADAWASKA, ME.
APRIL, 1978

REVISED - APRIL, 2018
BY
MATTHEW MACDONALD

NOTE: FOR ASSESSMENT PURPOSES ONLY
NOT TO BE USED FOR CONVEYANCES

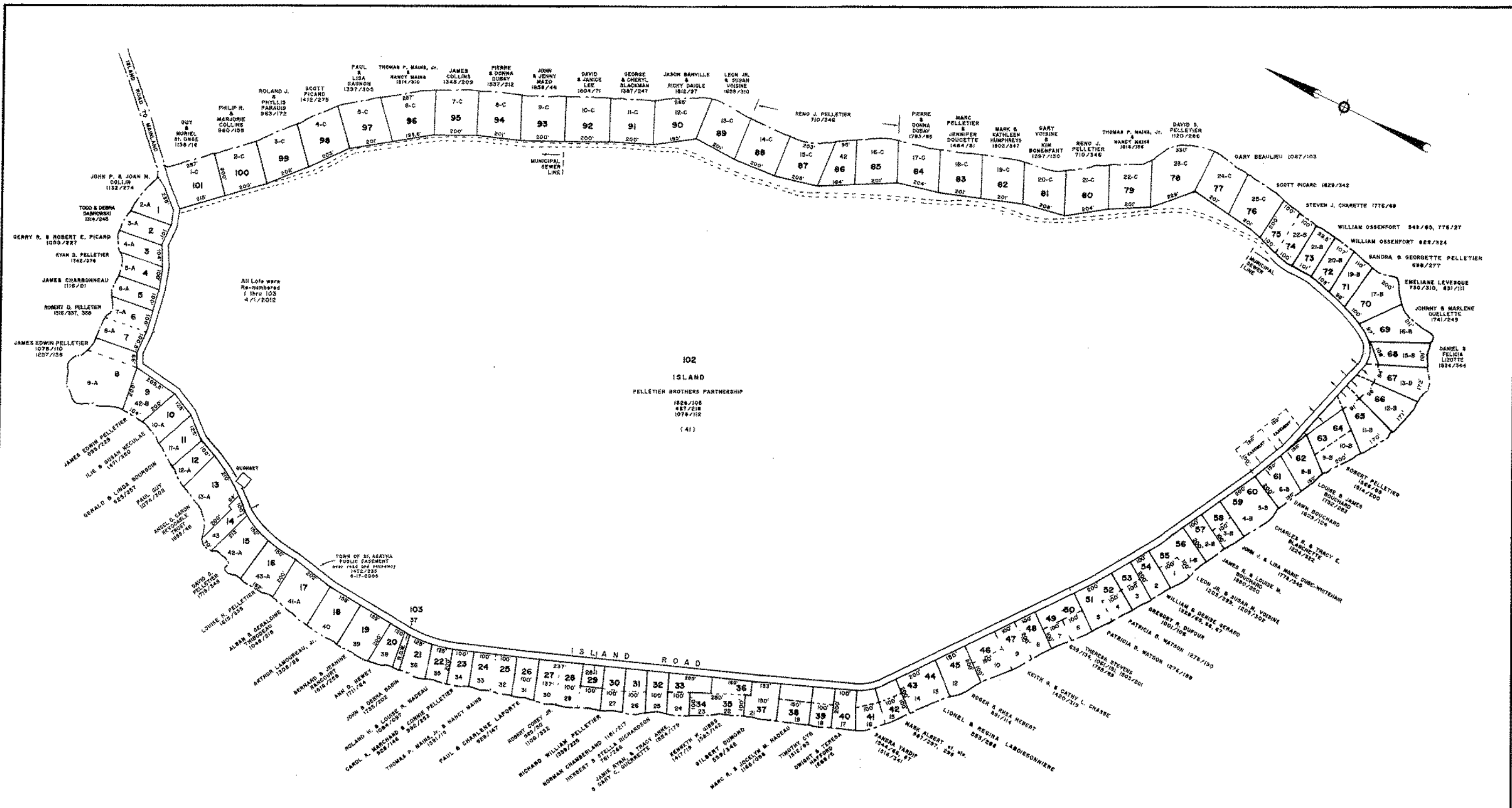
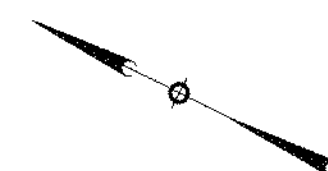

PROPERTY MAP
TOWN OF ST. AGATHA
 AROOSTOOK COUNTY, MAINE
 SCALE: 1" = 200' SHEET 14 OF 14
 PREPARED BY JOHN CAHOON, MADAWASKA, ME.
 APRIL, 1978

REVISED - APRIL 1, 2010
 BY
 MATTHEW MACDONALD
 NOTE: FOR ASSESSMENT PURPOSES ONLY
 NOT TO BE USED FOR CONVEYANCES